

# **A46 Newark Bypass**

**TR010065/APP/6.2**

## **6.2 Environmental Statement**

### **Figure 12.4 Community Land and Assets within the Local Impact Area**

APFP Regulation 5(2)(a)

Planning Act 2008

Infrastructure Planning (Applications: Prescribed Forms and  
Procedure) Regulations 2009

Volume 6

April 2024

Infrastructure Planning

Planning Act 2008

**The Infrastructure Planning  
(Applications: Prescribed Forms  
and Procedure) Regulations 2009**

A46 Newark Bypass

Development Consent Order 202[x]

---

**ENVIRONMENTAL STATEMENT**

**Figure 12.4 Community Land and Assets within the Local Impact  
Area**

---

<b>Regulation Number:</b>	Regulation 5(2)(a)
<b>Planning Inspectorate Scheme Reference</b>	TR010065
<b>Application Document Reference</b>	TR010065/APP/6.2
<b>Author:</b>	A46 Newark Bypass Project Team, National Highways

<b>Version</b>	<b>Date</b>	<b>Status of Version</b>
Rev 1	April 2024	DCO Application

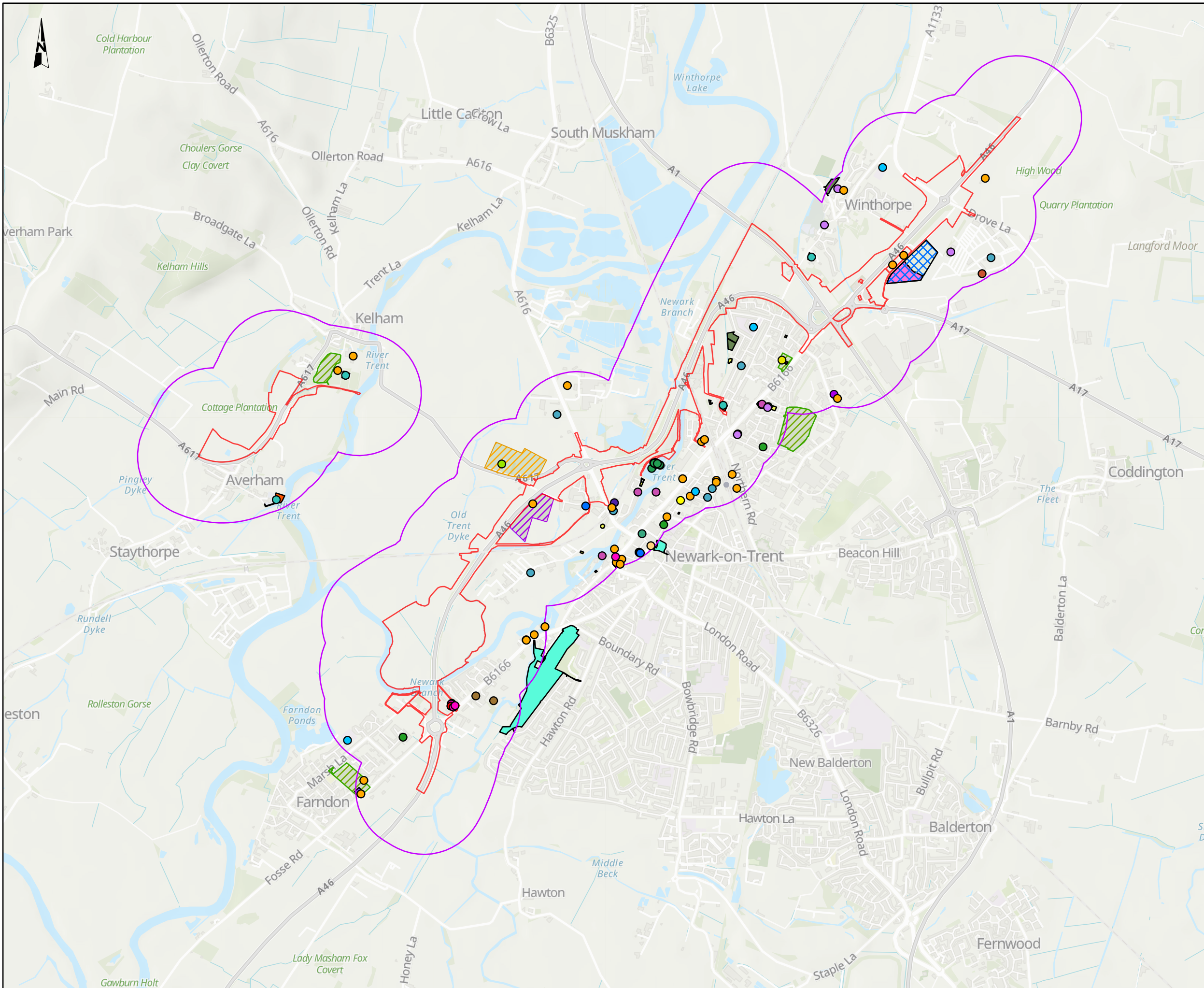

**NOTES**  
**Source**  
 © Crown copyright and database rights 2023 OS 100030649  
 Contains OS data © Crown copyright 2023 © Improvement and Development Agency  
 for Local Government copyright and database rights 2023  
 Contains National Statistics data © Crown copyright and database rights 2023  
**Service Layer Credits**  
 Contains OS data © Crown Copyright and database right 2023  
 Contains data from OS Zoomstack

**KEY TO SYMBOLS**

[Red outline]	Order Limits	[Yellow circle]	Hall / Religious meeting place
[Purple outline]	Local Impact Area	[Red circle]	Hospital / Hospice
[Green hatched]	Allotment or community growing space	[Orange circle]	Indoor / Outdoor leisure / Sporting activity / Racquet / Water sports facility
[Purple hatched]	Bowling green	[Blue circle]	Job centre
[Blue hatched]	Cricket playing field	[Green circle]	Marina
[Blue grid]	Golf course	[Pink circle]	Medical / Professional medical service
[Pink hatched]	Other sports facility	[Blue circle]	Other educational establishment
[Yellow hatched]	Play space	[Teal circle]	Place of worship
[Green hatched]	Playing field	[Yellow circle]	Play area / Playground
[Light green hatched]	Public park or garden	[Light blue circle]	Preparatory / First / Junior / Middle school
[Orange hatched]	Religious ground	[Purple circle]	Other community facility
[Yellow hatched]	Rugby playing field	[Brown circle]	Public convenience
[Blue hatched]	Tennis court	[Purple circle]	Public Household Waste Recycling Centre (HWRC)
[Green circle]	Care / Nursing home	[Brown circle]	Public open space / Nature Reserve / Water park / Garden
[Light blue circle]	Children's nursery / Crèche		
[Orange circle]	College		
[Pink circle]	Community services centre / Office		
[Green circle]	Dentist		
[Light green circle]	Football facility		

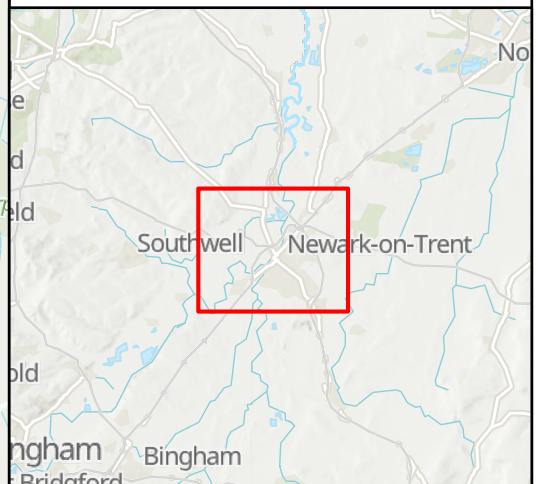

C01	08/12/23	DCO APPLICATION	BH	JB	HF
REV.	DATE	AMENDMENT DETAILS	ORIG	CHK'D	APP'D
CLIENT					
PURPOSE OF ISSUE					
DCO APPLICATION					
DEVELOPMENT CONSENT ORDER NUMBER					
TR010065					
PROJECT TITLE					
A46 NEWARK BYPASS					
DRAWING TITLE					
Figure 12.4 Community Land and Assets within the Local Impact Area					
ORIGINAL SIZE		SCALE		PROJECT REF NO.	
A3		1:30,000		HE551478	
DRAWING NUMBER		ORIGINATOR		VOLUME	
HE551478		SKAG		ENM	
CONWI_CONW		DR LE		00008	
LOCATION		TYPE		NUMBER	
				C01	

© Skanska  
 This document is issued for the party which commissioned it and for specific purposes connected with the captioned project only. It should not be relied upon by any other party or used for any other purpose.  
 We accept no responsibility for the consequences of this document being relied upon by any other party, or being used for any other purpose, or containing any error or omission which is due to an error or omission in data supplied to us by other parties.

